



# SAILFEST REGATTA

16 & 17 March 2019  
Changi Sailing Club, Singapore  
Organizing Authority (OA): Changi Sailing Club

## NOTICE OF RACE

*The notation '[DP]' in a rule in the NoR means that the penalty for a breach of that rule may, at the discretion of the protest committee, be less than disqualification.*

### 1. RULES

1.1 The regatta will be governed by the rules as defined in the:

- Racing Rules of Sailing (RRS)
- Maritime and Port Authority (MPA)
- IRC Rule 2018/2019
- Class Rules
- International Regulations for Preventing Collisions at Sea
- Notice of Race (NOR) & Sailing Instruction (SI)

1.2 If there is a conflict between languages the English text will take precedence.

1.3 If there is a conflict between the NoR & SI, the SI will take precedence. This changes rule 63.7.

### 2 ADVERTISING

2.1 Competitor advertising will be restricted in accordance with WS Regulation 20, Advertising Code.

### 3 ELIGIBILITY AND ENTRY

3.1 The regatta is open to all self-righting Keelboats, Beach Catamarans & Cruising Multihulls in the following classes:

- IRC – Boat with valid IRC 2018/19 certificate
- PY Class – Performance Handicap numbers apply
- Cruising Multihull – Texel Handicap numbers apply
- Beach Catamarans – Texel Handicap numbers apply
- Weta Trimaran – One-Design

3.2 Boats entering under PY shall be given a Performance Handicap rating issued by the OA, no redress shall be allowed.

3.3 The allocated PY rating may be adjusted at the sole decision of the OA if the rating previously granted is considered to be unrealistic by the Committee with reference to the rest of the fleet. (It is the intention of OA is to give all PY boats an opportunity to be competitive).

3.4 Eligible boats may enter by completing the attached form and sending it, together with the required non-refundable fee by **10 March 2019**.

Changi Sailing Club  
32 Netheravon Road, Singapore 508508  
Tel: 6545 2876 Fax: 6542 4235  
Email: [enquiry@csc.org.sg](mailto:enquiry@csc.org.sg)

#### 4 FEES

Required fees are as follows:

Registration fee per boat with 1 skipper	S\$ 64.20
Each crew member	S\$ 16.05

#### 5 SCHEDULE

A maximum of 6 races are scheduled for this regatta. There's no limit to the number of races that may be sailed each day.

DATE	ACTIVITIES	TIME
Saturday, 16 <sup>th</sup> March	Skipper's Briefing	1000hrs
	Racing (Race 1, 2, & 3)	1100hrs (First Warning)
Sunday, 17 <sup>th</sup> March	Racing (Race 4, 5 & 6)	1100hrs (First Warning)
	Prize award presentation	2 hours after the conclusion of the last race.

#### 6 SAILING INSTRUCTIONS

The Sailing Instructions will be available after Sunday, **10 March 2019** from the Regatta Secretariat at Changi Sailing Club or at Website: [www.csc.org.sg](http://www.csc.org.sg)

#### 7 MEASUREMENT & COMPLIANCE (IRC)

- 7.1 All boats sailing under the IRC Rule must display their Black Bands on the mast and boom and make available their sail wardrobe for measurement before race commencement. [DP]
- 7.2 The Rating Authority or a boat's Rule Authority may require a boat to be submitted for measurement at any time without giving reasons. Measurement will be undertaken by authorised measurers of IRC South East Asia. A new certificate will be issued by the Rating Authority based on the new measurement data.
- 7.3 It is at the discretion of the Organising Authority to appoint a qualified IRC measurer for random boat inspections.

#### 8 VENUE

- 8.1 The regatta will be held at Changi Sailing Club, 32 Netheravon Road, Singapore 508508.
- 8.2 Attachment 1 shows the location of the racing area.

#### 9 COURSE

The courses to be sailed will be described in Attachment 2.

#### 10 PENALTY SYSTEM

Rule 44.1 is changed so that the Two-turns Penalty is replaced by the One-Turn Penalty. This applies to all classes.

## 11 SCORING

- 11.1 1 race is required to be completed to constitute a race.
- 11.2 A maximum of 6 races are scheduled for this Regatta;
- (a) When 4 or fewer races have been completed, a boat's series score will be the total of her race scores.
  - (b) When 5 to 6 races have been completed, a boat's series score will be the total of her race scores excluding her worst score.

## 12 PRIZES

Prizes will be awarded if 4 or more entries are received:

Keelboat IRC Division	1 <sup>st</sup> to 3 <sup>rd</sup>
Keelboat PY Class	1 <sup>st</sup> to 3 <sup>rd</sup>
Beach Catamaran	1 <sup>st</sup> to 3 <sup>rd</sup>
Cruising Multihull	1 <sup>st</sup> to 3 <sup>rd</sup>
Weta Trimaran	1 <sup>st</sup> to 3 <sup>rd</sup>

OR :

When there are 3 entries – two (2) prizes will be awarded

When there are 1 to 2 entries – one (1) prize will be awarded

## 13 MPA REQUIREMENTS

- 13.1 All Participating boats must be registered with Maritime and Port Authority for use in Singapore Waters. Foreign registered boats must apply for a cruising permit and have a working AIS Transponder.
- 13.2 Standard MPA safety requirements shall apply. In particular, boats must keep clear of larger vessels making way in restricted channel.
- 13.3 Prohibited Areas
- a) Chek Jawa Wetlands (1° 24'.7N, 103° 59'.6E)  
Entry into the Chek Jawa Wetlands is affected by numerous restrictions and prohibitions. For further details, see Port Marine Notice No 126 of 2007.
  - b) CAAS 1 (1°23'.55N, 103°59'.94E)  
No vessel shall proceed south of the line of CAAS Buoy 1 All vessels are prohibited from entering, transiting, anchoring or mooring within these areas unless specific approval has been obtained from the Port Master.
  - c) Changi Naval Base (1°18'.3N, 104°01'.8E)  
No vessels of any description except those authorised by the Commander, Republic of Singapore Navy shall use the said prohibited area for anchorage, passage or other purposes.
- 13.4 Any infringement of the port regulations may result in the disqualification of the boat(s) involved.

#### **14. SWING MOORING ARRANGEMENT**

Complimentary swing mooring will be offered to visiting yachts competing in this event. In order to be allocated a mooring, entry form must reach the office by **10 March 2019**. The mooring is allocated based on first come first serve basis.

#### **15 DISCLAIMER OF LIABILITY**

Competitors participate in the regatta entirely at their own risk. See rule 4, Decision to Race. The Organizing Authority will not accept any liability for material damage or personal injury or death sustained in conjunction with or prior to, during, or after the regatta.

#### **16 INSURANCE**

Each participating boat shall be insured with valid and adequate third-party liability insurance.

#### **17 RADIO COMMUNICATION**

Except in an emergency, a boat that is racing shall not make voice or data transmissions and shall not receive voice or data communication that is not available to all boats.

#### **18 FURTHER INFORMATION**

For further information please contact:

##### **REGATTA SECRETARIAT**

Changi Sailing Club

32 Netheravon Road, Singapore 508508

Tel: 6545 2876 Fax: 6542 4235

Email: [enquiry@csc.org.sg](mailto:enquiry@csc.org.sg)

CSC Website: [www.csc.org.sg](http://www.csc.org.sg)



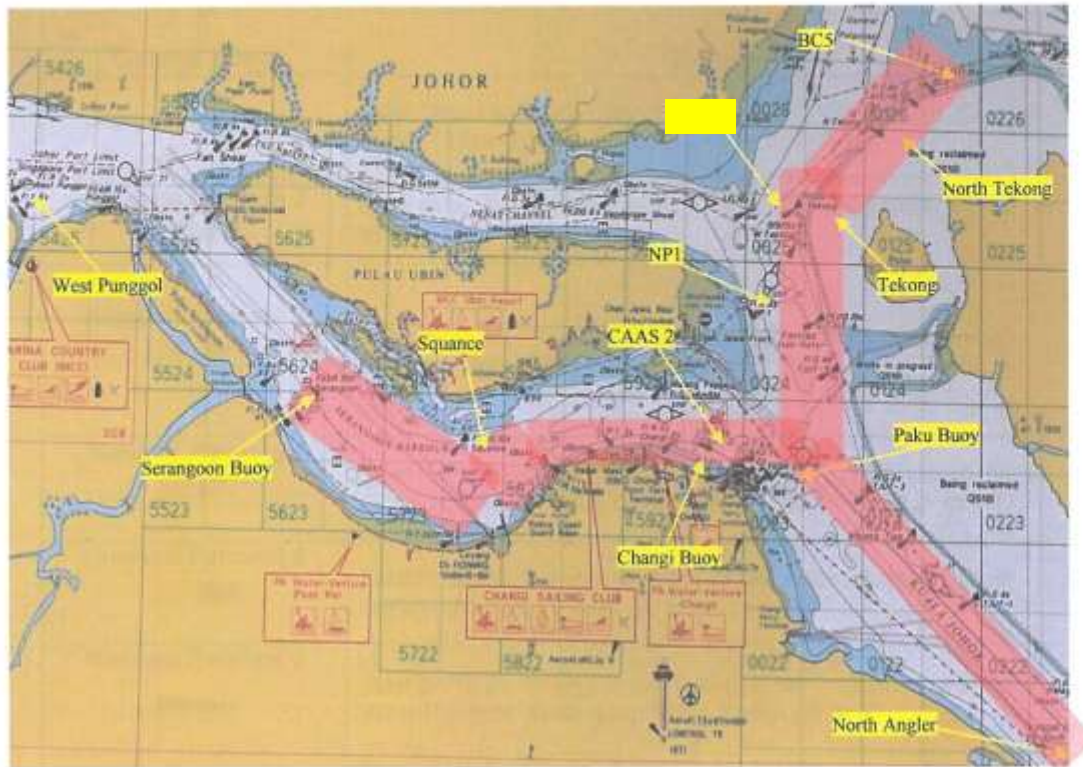





## ATTACHMENT 1 – RACE COURSE AREA



Marks	Description / Location
Start / Finish Mark	Flag staff at the end of CSC jetty and ODM (CSC1)
BC5	Lat: 1° 26.417'N Long: 104° 1.489'E
CAAS 2	Lat: 1° 23.679'N Long: 103° 59.589'E
Changi Buoy	Lat: 1° 23.726'N Long: 103° 59.427'E
NP1	Lat: 1° 24.718'N Long: 103° 59.981'E
North Angler	Lat: 1° 21.594'N Long: 104° 2.405'E
North Tekong Buoy	Lat: 1° 26.029'N Long: 104° 1.024'E

Marks	Description / Location
Paku Buoy	Lat: 1° 23.546'N Long: 104° 0.147'E
Serangoon Buoy	Lat: 1° 24.078'N Long: 103° 56.356'E
Squance Buoy	Lat: 1° 23.675'N Long: 103° 57.676'E
Tekong Buoy	Lat: 1° 25.418'N Long: 104° 0.438'E

## Attachment 2 – Race Courses

Course Flags	Course	Time Limit
<b>Numeral Pennant 1</b> 	Start (West to East), Changi Buoy, CSC 1 (Starboard), Changi Buoy, CSC 1 (Stbd), Changi Buoy, Finish (East to West)	90 minutes
<b>Numeral Pennant 2</b> 	Start (E to W), Squance Buoy, CSC 1, Squance Buoy, CSC 1, Squance Buoy, Finish (W to E)	90 minutes
<b>Numeral Pennant 3</b> 	Start (E to W), Squance Buoy, Serangoon Buoy (Stbd), Squance Buoy (Stbd), CSC 1, Squance Buoy, Serangoon Buoy (Stbd), Squance Buoy (Stbd), Finish (W to E)	180 minutes
<b>Numeral Pennant 4</b> 	Start (W to E), Changi Buoy, CAAS 2, NP1, Tekong, NP1 (Stbd), CAAS 2 (Stbd), Changi Buoy (Stbd), CSC 1 (Stbd), Squance Buoy, Finish (W to E)	120 minutes
<b>Numeral Pennant 5</b> 	Start (E to W), Serangoon Buoy (Stbd), CSC 1, Squance Buoy, Finish (W to E)	120 minutes
<b>Numeral Pennant 6</b> 	Start (W to E), Changi Buoy, CAAS 2, NP1, Tekong, Pulau Ubin, Kelong West of P. Ubin, Serangoon Buoy, Finish (W to E)	180 minutes
<b>Numeral Pennant 7</b> 	Start (W to E), Changi Buoy, CAAS 2, NP1, Tekong Buoy (Stbd), North Tekong Buoy (Stbd), BC5, North Tekong Buoy, Tekong Buoy, NP1 (Stbd), CAAS 2 (Stbd), Changi Buoy (Stbd), Finish (E to W)	180 minutes
<b>Numeral Pennant 8</b> 	Start (W to E), Changi Buoy, CAAS 2 (Stbd), CAAS 1 (Stbd), Paku Buoy, North Angler Buoy, Paku Buoy (Stbd), CAAS 1, CAAS 2, Changi Buoy (Stbd), Finish (E to W)	180 minutes

**Note:** All marks to **port** unless otherwise stated

**Note:** Start/Finish lines are between the Flag pole on the CSC Jetty & ODM (CSC1)

**Note:** No boats are to sail between the fish farms south of Pulau Ubin and the coastline of Pulau Ubin.



## SAILFEST REGATTA

16 & 17 March 2019

Changi Sailing Club, Singapore

Organizing Authority (OA): Changi Sailing Club

### ENTRY FORM

Please complete this form in **CAPITAL LETTERS** and submit to: Changi Sailing Club, 32 Netheravon Road, Singapore 508508. Tel 6545 2876 Fax 6542 4235 Email: enquiry@csc.org.sg

#### SKIPPER'S INFO

OWNER'S NAME:	NATIONALITY:
SKIPPER'S NAME:	NATIONALITY:
CSC MEMBERSHIP NUMBER:	EMAIL:
ADDRESS:	TEL OFFICE:
	MOBILE PHONE:
	FAX:
CATEGORY: (TICK ✓ ONLY ONE) <input type="checkbox"/> IRC* <input type="checkbox"/> CLUB RACER <input type="checkbox"/> BEACH CATAMARAN/WETA <input type="checkbox"/> CRUISING MULTIHULL *Copy of valid IRC certificate must be submitted with the entry form.	

#### BOAT INFO

NAME OF YACHT:	SAIL NO:	CLUB REPRESENTING:
TYPE:	DESIGN:	MPA REG:
LOA:	BEAM:	HULL MATERIAL:
WEIGHT:	DRAFT:	GIVEN PY NO (If any): ISSUING CLUB:

#### NAME OF CREW(S):

- |          |          |
|----------|----------|
| 1. _____ | 4. _____ |
| 2. _____ | 5. _____ |
| 3. _____ | 6. _____ |

#### ENTRY FEE

Registration fee per boat with 1 skipper      S\$ 64.20

Each crew      S\$ 16.05

#### PAYMENT METHOD:

CSC Members only: To charge to membership account no: \_\_\_\_\_

#### CHEQUE PAYMENT

Made Payable to "CHANGI SAILING CLUB"

Cheque No: \_\_\_\_\_ Amount: S\$ \_\_\_\_\_

**CASH / CREDIT CARD PAYMENT**

Payment shall be made over the Changi Sailing Club receptionist counter.

Amount Payable: S\$ \_\_\_\_\_

Moorings at CSC will be available for visiting yachts whose entries have been accepted. In order to be allocated a mooring, entries need to be received by **10 March 2019**. The OA shall use its discretion to accept any late entries.

**Declaration of Owner / Skipper:**

I understand that this entry is subject to the approval of the Organizing Committee.

I hereby acknowledge that the Organizing Committee, the sponsors and their representatives, officers, members and volunteers do not accept any liability for any loss of life or property, personal injury or damage to property caused or arising out of the Regatta and that I participate entirely at my own risk.

I agree to be bound by the WS Racing Rules of Sailing 2017-2020, IRC Rule, the Notice of Race, Sailing Instructions, the rules and prescription therein referred to, and all amendments thereto.

\_\_\_\_\_  
Owner / Skipper

\_\_\_\_\_  
Signature

\_\_\_\_\_  
Date